

# Swan View Primary Newsletter

Term 1 2020

Telephone: 9257 0400

20 February 2020



Students are to arrive at school between 8:30am and 8:45am.

The school day begins at 8:45am.

After 8:45am the student is deemed to be late and must go to the front office for a late note.

## Coming Soon

**25 February**  
EC1/2/3 Parent  
Breakfast

**26 February**  
Assembly C1  
A7 announcing

**27 February**  
Junior Blasters  
Cricket Carnival

**28 February**  
Crunch N Sip  
Parent Morning  
9-10.30am

### Office Hours:

8:00am – 4:00pm

Dear Parent/Carers and Teachers,

Welcome back to the 2020 Academic Year. We had a very smooth beginning, thanks to the staff who came in early to make sure that timetables and rosters were drawn up. The teachers enjoyed two days of professional learning to enable us to focus adding value to the literacy and numeracy programs. We look forward to a happy and respectful year with you all.

**Thank You** to Georgina Coulsen, Tamara Braddon and their children for helping to tidy the school grounds prior to the commencement of school. Your help was very much appreciated.

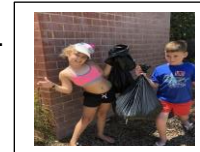

## Car Park

As I have done on many occasions I am asking parents and carers to please not use the Staff Car Park for drop off and pick up. I fear there will be an accident sooner rather than later. I understand parking is difficult around our school but tearing into the staff car park is certainly not the answer.

## Undercover area before 8.30

All students arriving at school before 8:30am must go to the undercover area so that Duty of Care can be extended to everyone. Mrs Bray is on duty in the area and she directs the children to go to their class rooms at 8:30am.

## Bus bay – Transperth

has complained about the number of cars parking in the bus bay during drop off and pick up times. Once again not a safe thing to do.

## Global Play Day

The first Wednesday back was a day of games for everyone. Below we see James Turner with his home-made aeroplane. Alex and Blake playing Jenga in the Library and the V Swans program has started on Thursdays with a select group of students. We can look forward to another year of great programs to support your child's learning  
Cheers Marg



## Swan View SHS Promotional Visit

Swan View SHS staff and students will be visiting our school on Wednesday 1 April 2020 at 1.30pm to address our year 5-6 students.

This invitation is extended to our parents and caregivers.

This is a wonderful opportunity to meet some of the staff and students from the High School and hear about the exciting programs they have to offer.

There will be time to ask questions and you will be presented with a promotional folder with important information regarding your child's transition to high school.

## AIEO- News

Welcome new parents to Swan View Primary School. For those who don't know me, my name is Mrs Fiona Headley, I am the AIEO Please feel free to contact me on 9257 0400 if you have any questions or concerns regarding your child's well-being.

I would also like to invite you all to an afternoon tea next

Thursday 27 February

around 2.30pm. This will be a meet and greet and I would love to get your input on what you would like to see happen over the school year.

We have parent workshops planned for this year and the first one is described below. What workshops would you like to see arranged?



### EAR BUS

The Ear Bus came yesterday, Wednesday 19th February and will return later in the year to check all Indigenous children.

If you have not completed a permission form, be sure to get one done before the return visit.

### ATTENDANCE

Attendance was of great concern last year. Please notify the school and send a note when your child is away. A medical note is required if your child is away for more than two days. Children arriving at school after 8.50 are disrupting the Literacy lessons held in the first part of the day. It is very hard for teachers to stop what they are doing with the rest of the class while they explain to the latecomer the task at hand.

## Music News

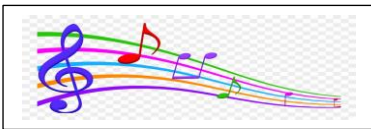

The Music Aptitude Indicator Test is a listening test given to Year 4 students across W.A.

It provides a measure of a student's ability to hear sounds in patterns.

Out of 2,636 students from 75 Metropolitan and Country Primary Schools the average, or mean score for Pitch was 9.47 out of 20, SVPS students averaged 9.61 out of 20.

For Rhythm the state average was 3.95 out of 10. The Swan View average for tune recognition was 4.84 out of 10.

Swan View Primary Schools students scored an average of 5.1 out of 10.

This means that on average our students scored higher than the state average in all areas of listening.

Well done!

## Parent Engagement

### Packed with Goodness

**We are running a free, fun and engaging Packed with Goodness session. Come along and find out how to be a lunchbox packing pro!**

- Looking for some new ideas to make lunchbox packing easy?
- Need some easy and healthy snack ideas?
- Want to understand food labels a little better?

When: FRIDAY 28 FEBRUARY 2020

Where: SWAN VIEW PRIMARY SCHOOL - C3 PARENT ROOM



## Canteen News

### Some Important information

The Tunnel Tuckerbox canteen adheres to the guidelines set out by the Department of Education's Healthy Food and Drink Policy by using the;

#### TRAFFIC LIGHT SYSTEM

**GREEN** – Fill the menu. Breads high in fibre, fruits and vegetables, low fat cheese, low fat milk, low fat yoghurts and fat free meats.

**AMBER** – Select carefully. Processed foods, pre-packaged foods containing moderate levels of fat, sugar and salt.

**RED** – Off the menu. Chips, chocolate, foods high in fat, sugar and salt. The Traffic Light System ensures a wide range of foods that make up the majority of a healthy diet are on the menu. These easy to follow signals help plan menus full of healthy, nutritious and affordable food for your children.

TERESA

CANTEEN MANAGER 9294 3347

On Wednesday Teresa celebrated 9 birthdays. The group included Batman, Kashaun, Sam, Jessie-Marie, Ms McGinniss, Rosie and Teresa. Thomas Crossan was with us because he celebrated his birthday with the angels on the same day.

Thank you to Jason and Suliana for helping out on the day and to Racheal and Tamara for their awesome props.



## School Banking

Swan View Primary is again excited to offer the Commonwealth Bank School Banking program to all students.

School Banking is a fun, interactive and engaging way for young Australians to learn about money and develop good savings habits. Children who deposit money into their Youthsaver account through School Banking will earn an exciting reward every time they reach 10 deposits.

School Banking is also a great fundraiser for our school. Our school receives a Regular Savers Contribution.

School Banking day is THURSDAY morning from 8:15 – 8:45 in the banking room C8 (next to C1). Our School Banking Volunteer is Angela Hewer.

If you would like to know more about School Banking, please ask for a 2020 School Banking program information pack from the school office or visit [www.commbank.com.au/schoolbanking](http://www.commbank.com.au/schoolbanking)



## Community News

### Swan View Football Club

#### Swan View Football wants YOU!

Registration day Sunday 23 Feb 2-4pm, Brown Park

Registrations open now- go to [swanviewfc@gmail.com](mailto:swanviewfc@gmail.com) and follow the links. Register your interest at [svfcjuniorregistry@gmail.com](mailto:svfcjuniorregistry@gmail.com) or find us on Facebook at Swan View Football Club-Junior/senior Inc.

### Greenmount Netball Club

2020 Winter Season online registrations now OPEN!

Register through the *mynetball* app.

Registration Day Saturday 7 March 5pm-7pm at Brown Park

*Mynetball* access and eftpos available. Uniform orders taken.

Call Kiri on 0401 089 230 or Carla 0422 039 418

Teams available for all ages 7+



# SWAN VIEW PRIMARY SCHOOL – 2020

## Calendar Term 1

Wk	MONDAY	TUESDAY	WEDNESDAY	THURSDAY	FRIDAY
1	03-Feb-20 <b>Kindy half day</b> Student Begin 2020	04-Feb-20 <b>Kindy half day</b>	05-Feb-20 <b>Kindy half day</b>  Global School Play Day	06-Feb-20 <b>Kindy half day</b>	07-Feb-20 <b>Kindy half day</b> 9am Student Councillor Speeches & Faction Captain Library
2	10-Feb-20 <b>Kindy half day</b>	11-Feb-20 <b>Kindy half day</b>	12-Feb-20 <b>Kindy Half day</b>	13-Feb-20 <b>Kindy half day</b>  Staff Mtg 3:15pm	14-Feb-20 <b>Kindy half day</b>
3	17-Feb-20	18-Feb-20 EC4 & EC5 Parent Breakfast C grassed area 8am	19-Feb-20 Ear Bus for 0-5 Year Old	20-Feb-20  Finance Mtg 8am	21-Feb-20
4	24-Feb-20	25-Feb-20 EC1/2/3 Parent Breakfast C grassed area 8am	26-Feb-20 ASSEMBLY C1 A7 announcing P & C Mtg 3:15pm	27-Feb-20 <b>Junior Blasters Cricket Carnival</b> Staff Mtg 3:15pm	28-Feb-20 Cricket Carnival Crunch N Sip Parent Morning workshop 9 to 10:30
5	02-Mar-20 Labour Day	03-Mar-20 B2 & B3 Parent Breakfast C grassed area 8am	04-Mar-20 Practice Whole School Evacuation	05-Mar-20	06-Mar-20
6	09-Mar-20	10-Mar-20 B4 & B5 Parent Breakfast C grassed area 8am	11-Mar-20 B2/B3 Kalamunda History Village excursion ASSEMBLY A1 item C1 announcing	12-Mar-20  Staff Mtg 3:15pm	13-Mar-20 Ride to School Day
7	16-Mar-20	17-Mar-20 A1 & C1 Parent Breakfast C grassed area 8am	18-Mar-20	19-Mar-20 Ear Bus visit School Council Mtg 3:15pm	20-Mar-20 Harmony Day – Aiming for a bully free school.
8	23-Mar-20 Yr 5/6 FAME tryouts 1:30pm	24-Mar-20 A6 & A7 Parent Breakfast C grassed area 8am	25-Mar-20  ASSEMBLY School Councillors P & C Mtg 3:15pm	26-Mar-20  Staff Mtg 3:15pm	27-Mar-20  MotoSafe Incursion Yr 1-3 11:15-12:15 Yr 4-6 1:30-2:30
9	30-Mar-20 <b>Throws &amp; 400</b>	31-Mar-20 <b>Jumps</b>	01-Apr-20 SVSHS promotional visit 1:30pm	02-Apr-20 <b>Athletics Sports Carnival</b>	03-Apr-20
10	06-Apr-20	07-Apr-20 Incursion 'The Little Mermaid' 10am Library	08-Apr-20	09-Apr-20 ANZAC ASSEMBLY A6 2PM  Staff Mtg 3:15pm	10-Apr-20 Easter Good Friday